

west elevation

ALL CONSTRUCTION METHODS AS PER PART 8 OF THE O.B.C.

ALL TRADES TO HAVE MIN. FIVE YEARS EXPERIENCE IN THEIR RESPECTIVE DISCIPLINES.

ANY DEVIATION FROM THESE PLANS DURING THE BUILDING PROCESS MUST BE REPORTED TO THIS OFFICE TO ENSURE COMPLIANCE WITH THE ONTARIO BUILDING CODE, LATEST EDITION. FAILURE TO DO SO ABSOLVES THIS FIRM FROM RESPONSIBILITY AND LIABILITY. DRAWINGS ARE NOT TO BE SCALED.

ALL DIMENSIONS ARE TO BE CONFIRMED BY CONTRACTOR PRIOR TO ORDERING MATERIALS. ALL DISCREPANCIES ARE TO BE REPORTED TO DESIGNER.

DRAWINGS ARE NOT TO BE COPIED OR REPRODUCED WITHOUT PERMISSION OF MOLLY CONLIN DESIGN & DRAFTING.

Drawings For:

SANDEMAN
800 CANAL RD.
DOURO-DUMMER, ON

Notes / Revisions:

Project:

NEW BUILD

Title:

ELEVATIONS

MOLLY CONLIN
design & drafting

FIRM SCHE: 10403
817 County Rd. 8
Douro, ON E2G 2G0
706-516-6810

SIGNATURE:

Designed By:

M. CONLIN

Date:

JUNE, 2024

Page:

A6

Scale:

1/4" = 1'-0"



north elevation

ALL CONSTRUCTION METHODS AS PER PART 9 OF THE O.B.C.

ALL TRADES TO HAVE MIN. FIVE YEARS EXPERIENCE IN THEIR RESPECTIVE DISCIPLINES.

ANY DEVIATION FROM THESE PLANS DURING THE BUILDING PROCESS MUST BE REPORTED TO THIS OFFICE TO ENSURE COMPLIANCE WITH THE ONTARIO BUILDING CODE, LATEST EDITION. FAILURE TO DO SO ABSOLVES THIS FIRM FROM RESPONSIBILITY AND LIABILITY. DRAWINGS ARE NOT TO BE SCALED.

ALL DIMENSIONS ARE TO BE CONFIRMED BY CONTRACTOR PRIOR TO ORDERING MATERIALS. ALL DISCREPANCIES ARE TO BE REPORTED TO DESIGNER.

DRAWINGS ARE NOT TO BE COPIED OR REPRODUCED WITHOUT PERMISSION OF HOLLY CONLIN DESIGN & DRAFTING.

Drawings For:
 SANDEMAN
 800 CANAL RD.
 DOURO-DUMMER, ON

Notes / Revisions:

Project: NEW BUILD

Title: ELEVATIONS

MOLLY CONLIN
 design & drafting

FIRM BC216 104023
 917 County Rd. 8
 Douro, ON L9L 2H0
 708-318-8810

SIGNATURE:

Designed By:
 M. CONLIN

Date: JUNE, 2024

Scale: 1/8" = 1'-0"

Page: A7

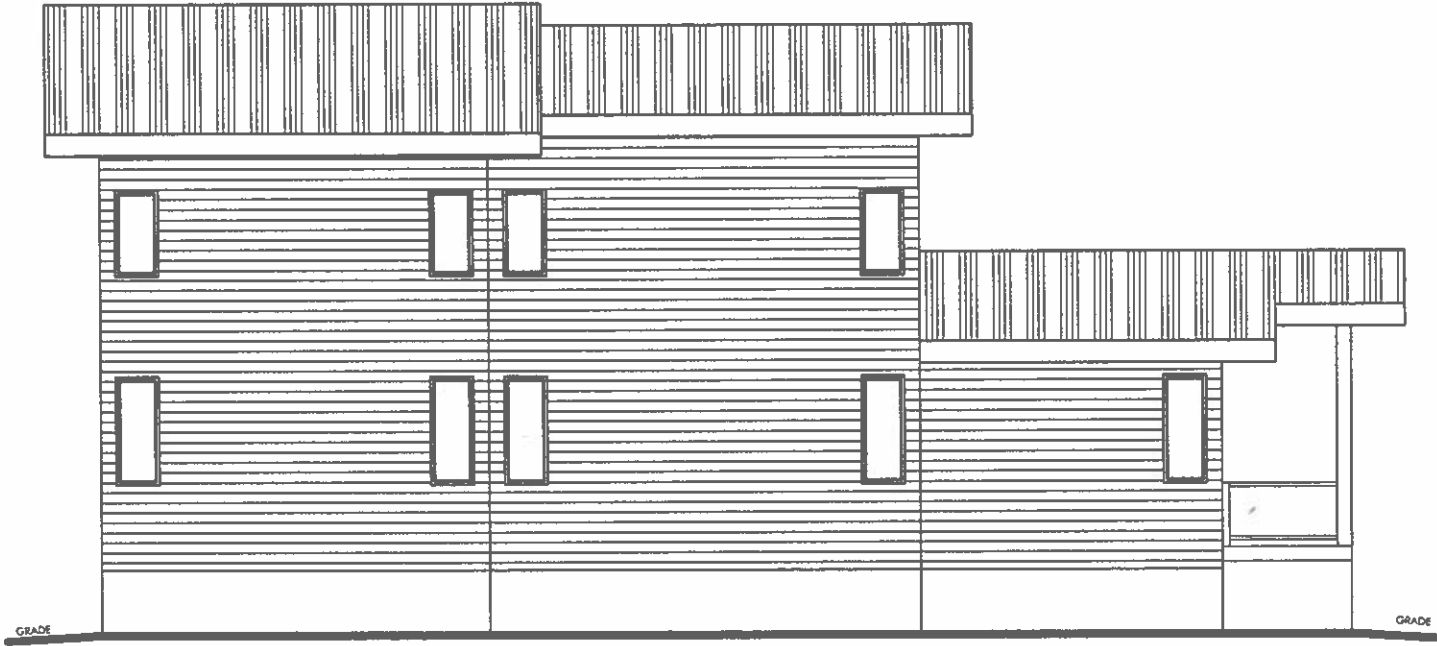

east elevation

ALL CONSTRUCTION METHODS AS PER PART 9 OF THE O.M.C.

ALL TRADES TO HAVE MIN. FIVE YEARS EXPERIENCE IN THEIR RESPECTIVE DISCIPLINES.

ANY DEVIATION FROM THESE PLANS DURING THE BUILDING PROCESS MUST BE REPORTED TO THIS OFFICE TO ENSURE COMPLIANCE WITH THE ONTARIO BUILDING CODE, LATEST EDITION. FAILURE TO DO SO ABSOLVES THIS FIRM FROM RESPONSIBILITY AND LIABILITY. DRAWINGS ARE NOT TO BE SCALED.

ALL DIMENSIONS ARE TO BE CONFIRMED BY CONTRACTOR PRIOR TO ORDERING MATERIALS. ALL DISCREPANCIES ARE TO BE REPORTED TO DESIGNER.

DRAWINGS ARE NOT TO BE COPIED OR REPRODUCED WITHOUT PERMISSION OF MOLLY CONLIN DESIGN & DRAFTING.

Drawings For:
 SANDEMAN
 800 CANAL RD.
 DOURO-DUMMER, ON

Notes / Revisions:

Project:
 NEW BUILD

Title:
 ELEVATIONS

MOLLY CONLIN
 design & drafting

Plan 8236-10442
 819 County Rd. 8
 Douro, ON M9B 2P9
 706-313-8870

SIGNATURE:

Designed By:
 M. CONLIN

Date:
 JUNE, 2024

Page:
 A8

Scale:
 1/4" = 1'-0"

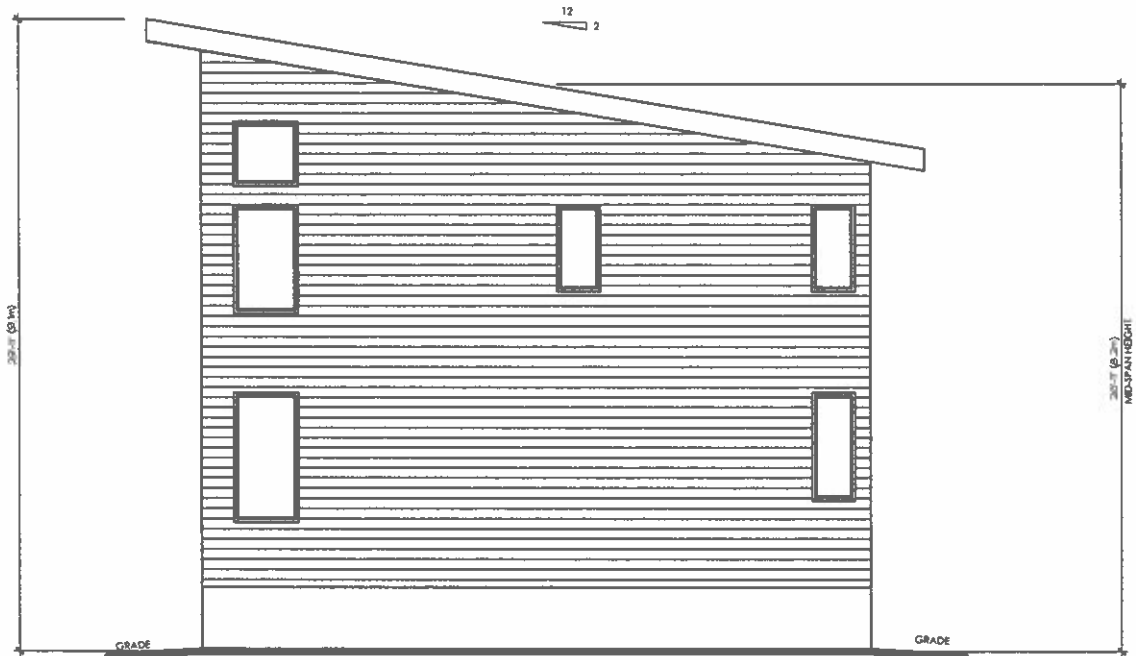

south elevation

ALL CONSTRUCTION METHODS AS PER PART 9 OF THE O.B.C.

ALL TRADES TO HAVE MIN. FIVE YEARS EXPERIENCE IN THEIR RESPECTIVE DISCIPLINES.

ANY DEVIATION FROM THESE PLANS DURING THE BUILDING PROCESS MUST BE REPORTED TO THIS OFFICE TO ENSURE COMPLIANCE WITH THE ONTARIO BUILDING CODE, LATEST EDITION. FAILURE TO DO SO ABSOLVES THIS FIRM FROM RESPONSIBILITY AND LIABILITY. DRAWINGS ARE NOT TO BE SCALED.

ALL DIMENSIONS ARE TO BE CONFIRMED BY CONTRACTOR PRIOR TO ORDERING MATERIALS. ALL DISCREPANCIES ARE TO BE REPORTED TO DESIGNER.

DRAWINGS ARE NOT TO BE COPIED OR REPRODUCED WITHOUT PERMISSION OF MOLLY CONLIN DESIGN & DRAFTING.

Drawings For:
 SA NIDEMAN
 800 CANAL RD.
 DOURO-DUMMER, ON

Notes / Revisions:

Project: NEW BUILD

Title: ELEVATIONS

Molly Conlin
 design & drafting

Reg. No. 10942
 319 County St. S
 Douro, ON M0S 2N0
 706-313-2510

SIGNATURE:

Designed By:
 M. CONLIN

Date: JUNE, 2024

Scale: 1/4" = 1'-0"

Page:
 A9