

SITE PLAN OF  
**PART OF LOT 44**  
**REGISTERED PLAN No. 6**  
 GEOGRAPHIC TOWNSHIP OF DOURO  
 NOW IN THE  
**TOWNSHIP OF DOURO-DUMMER**  
 COUNTY OF PETERBOROUGH



ELLIOTT AND PARR (PETERBOROUGH), A DIVISION OF J.D. BARNES LIMITED  
 © COPYRIGHT 2024

**METRIC** DISTANCES AND/OR COORDINATES SHOWN ON THIS PLAN ARE IN METRES AND CAN BE CONVERTED TO FEET BY DIVIDING BY 0.3048.

**NOTES**

BEARINGS ARE ASTRONOMIC, DERIVED FROM THE EASTERLY LIMIT OF CANAL ROAD, HAVING A BEARING OF N 4°00'00" E.

ELEVATIONS SHOWN ON THIS PLAN ARE RELATED TO GEODETIC DATUM CGD28:78 (HTV2.0) AND ARE DERIVED FROM THE COSINE BENCH MARK No. 0011960U3247. HAVING A PUBLISHED ELEVATION OF 195.197 METRES.

ALL BUILDING TIES ARE TAKEN TO CONCRETE FOUNDATION

**LEGEND**

■	DENOTES	SURVEY MONUMENT FOUND
SIB	DENOTES	STANDARD IRON BAR
SSIB	DENOTES	SHORT STANDARD IRON BAR
RIB	DENOTES	ROUND IRON BAR
IB	DENOTES	IRON BAR
WIT.	DENOTES	WITNESS
873	DENOTES	BENINGER SURVEYING LTD. O.L.S.
NI	DENOTES	NO INSCRIPTION
MEAS.	DENOTES	MEASURED
P1	DENOTES	PLAN 45R-14774
P2	DENOTES	PLAN OF SURVEY BY BENINGER SURVEYING LTD. O.L.S. DATED APRIL 06, 1995 (JOB:17859)
D1	DENOTES	INSTRUMENT No. G10562
UP	DENOTES	UTILITY POLE
FNC	DENOTES	FENCE TIE

PART 1  
 PLAN 45R-14774

PART 2  
 PLAN 45R-14774

PIN 28479-0352(LT)

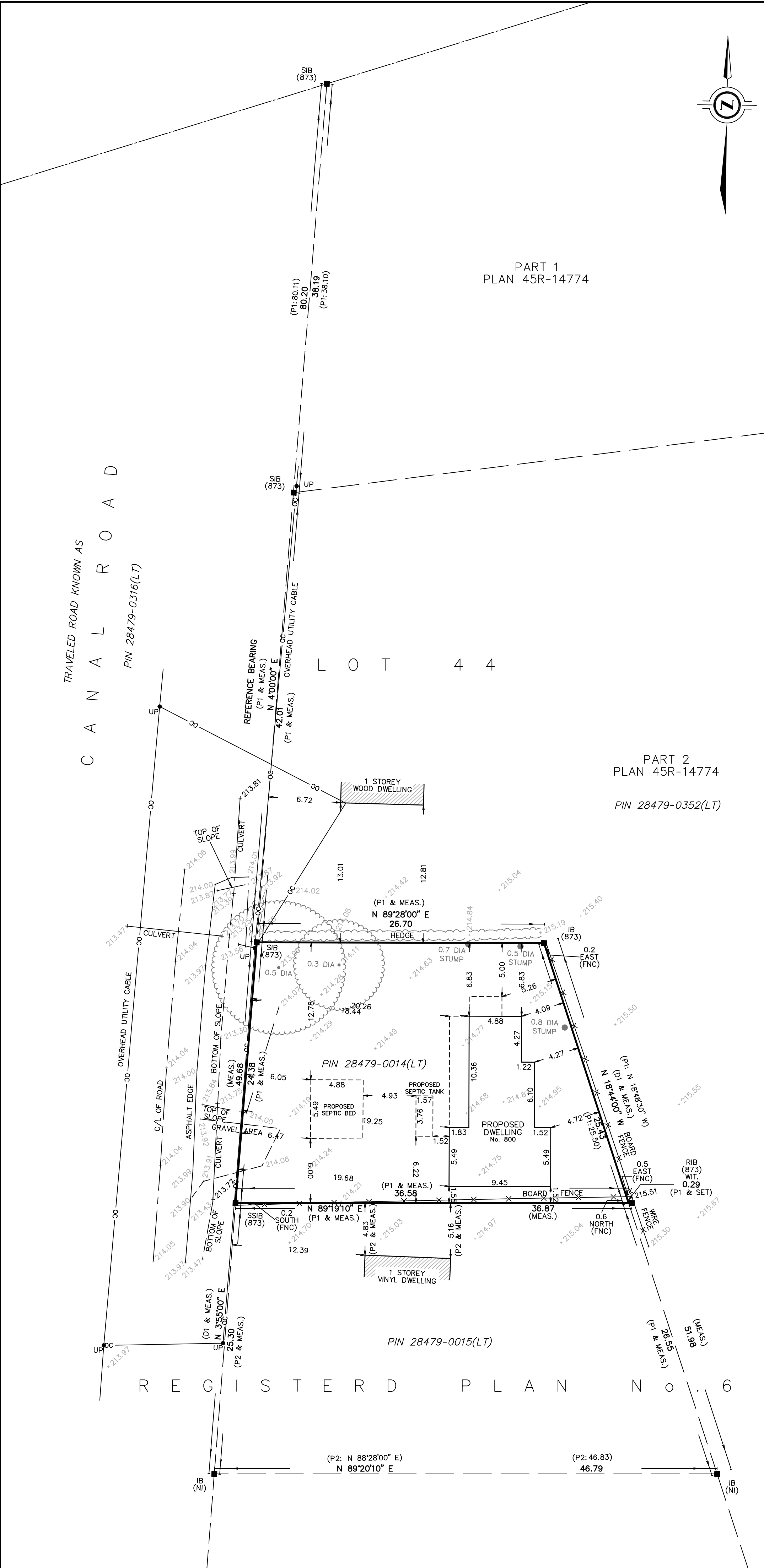

REGISTERED PLAN No. 6

JULY 22, 2024  
 DATE

*Stephen W. Olander*  
 STEPHEN W. OLANDER

**Elliott and Parr**  
 (PETERBOROUGH) SURVEYING  
 A Division of MAPPING  
 J. D. Barnes Limited GIS

211 SHERBROOKE ST PETERBOROUGH, ON K9J 2N2  
 T: (705) 745-8444 F: (705) 745-5314 www.jdbarnes.com

DRAWN BY: ES	CHECKED BY: SWO	REFERENCE NO.: 24-19-185-00
FILE: DOURO RP 6 (LOT 44)		DATED: 07/22/2024